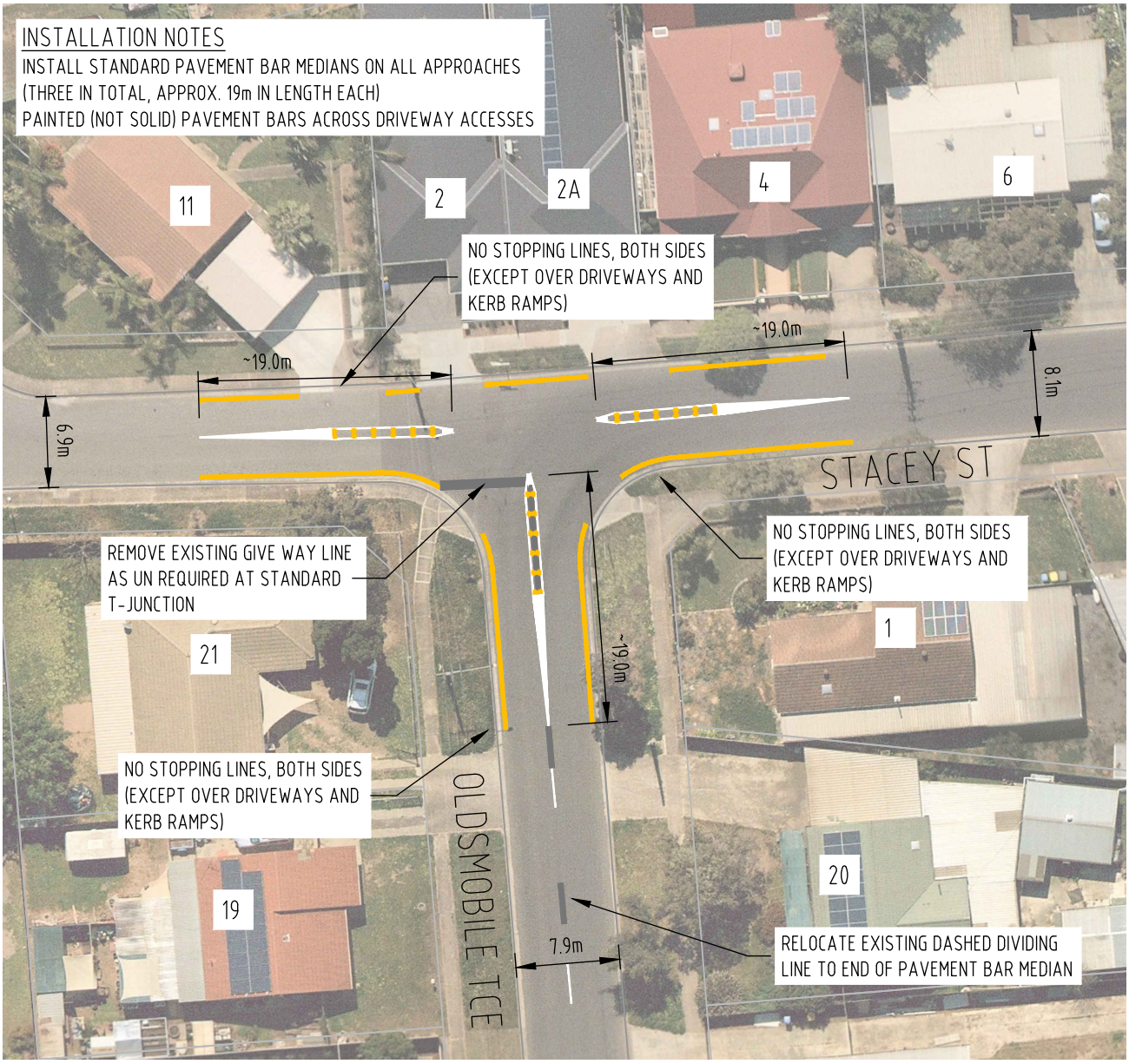

CONCEPTUAL DESIGN

0 5 10 15 20m

1 : 500

IMPORTANT NOTES

- THE PRIMARY BENEFITS OF THIS PROPOSAL ARE IMPROVED TURNING CONTROL, IMPROVED SIGHT LINES AND ENSURING THE SEPARATION OF OPPOSING TRAFFIC FLOWS AT THE INTERSECTION. INTRODUCTION OF MEDIANS ALSO HAS SPEED REDUCING EFFECT THROUGH THE PERCEIVED NARROWING OF ROADWAY.
- INSTALLATION OF PAVEMENT BAR MEDIANS REQUIRES ADJACENT 'NO STOPPING' LINES TO CLARIFY LEGAL ON-STREET PARKING AREAS - 3m OF CLEAR ROADWAY IS REQUIRED ALONGSIDE A PAINTED MEDIAN OR DIVIDING STRIP IN ORDER FOR THE DEVICE TO FUNCTION SAFELY AND EFFICIENTLY (REFER AUSTRALIAN ROAD RULES - REG 208).
- A NET LOSS OF 17 ON-STREET PARKING SPACES IS REQUIRED FOR THESE INTERSECTION IMPROVEMENTS TO FUNCTION SAFELY AND EFFECTIVELY.
- AN ANALYSIS OF AERIAL PHOTOGRAPHY IN THIS LOCATION OVER THE LAST 5 YEARS SHOWS THAT ON-STREET PARKING NEAR THE INTERSECTION IS NOT FREQUENTLY USED OR RELIED UPON. ACCORDINGLY, COUNCIL BELIEVES THE OVERALL SAFETY BENEFITS JUSTIFY THE LOSS OF ON-STREET PARKING OPPORTUNITIES NEAR THE INTERSECTION.

STACEY / OLDSMOBILE T-JUNCTION IMPROVEMENTS DUDLEY PARK

CITY OF Port Adelaide Enfield

City of Port Adelaide Enfield
163 St Vincent Street
Port Adelaide, South Australia
PO Box 110 Port Adelaide SA 5015
Phone: (08) 8405 6600
Homepage: www.cityofpae.sa.gov.au
Email: service@cityofpae.sa.gov.au

DATE	25/09/2020
SCALE	1:500
REFERENCE	REV A - CITY ASSETS
REVISION	CONCEPTUAL DESIGN
DESIGNER	B.WALLACE