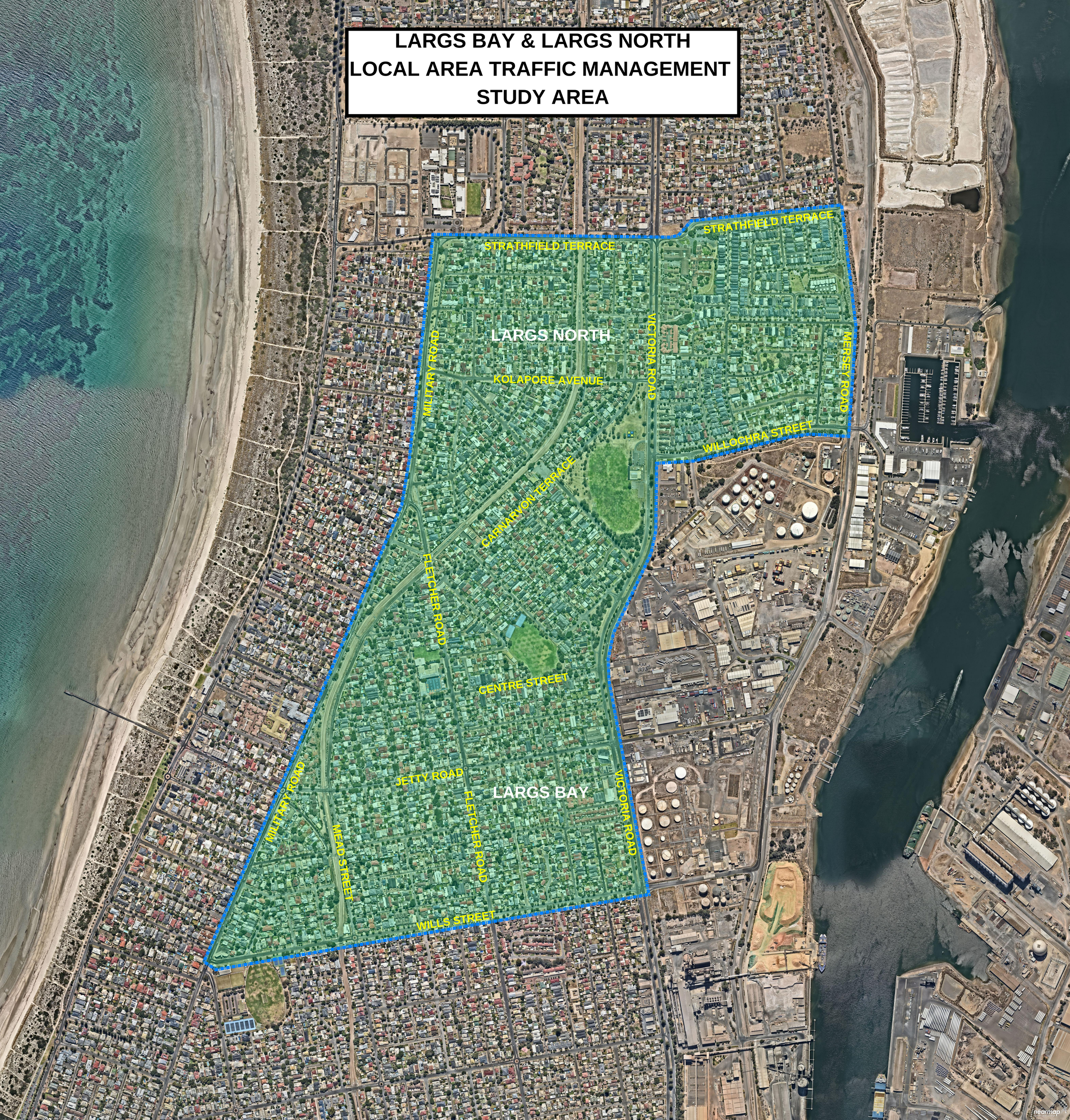LARGS BAY & LARGS NORTH
LOCAL AREA TRAFFIC MANAGEMENT
STUDY AREA